

MARCY®

REGENERATING MAGNETIC UPRIGHT BIKE ME-702

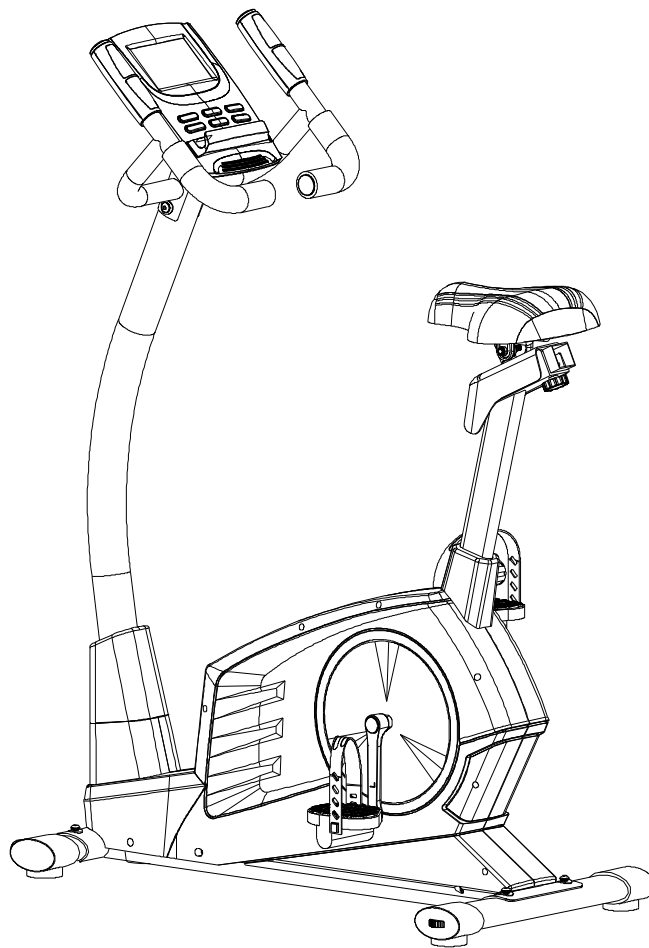

EN



Distributed By:
Pure-Tec Limited
www.puretecfitness.com

www.puretecfitness.com

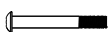
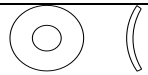
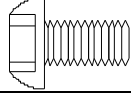
HARDWARE PARTS LIST

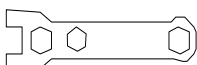
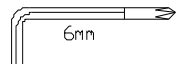
No.	Description	Drawing	Q'ty
11	Quick release knob		1
15	Allen screw M8 x 2"		4
16	Curved washer $\Phi 8\Phi 22$		12
18	Allen screw M8 x $\frac{5}{8}$ "		8
19	Lock washer		4
	Box wrench		1
	Allen key L6		1

Above described parts are all the parts you need to assemble this machine. Before you start to assemble, please check the hardware packing to make sure they are included.

STEP 1

Attach the front stabiliser (#2) with Allen screw (#15), lock washer (#19), and curved washer (#16) to the main frame (#1).

Attach the rear stabiliser (#3) with Allen screw (#15), lock washer (#19) and curved washer (#16) to the main frame (#1).

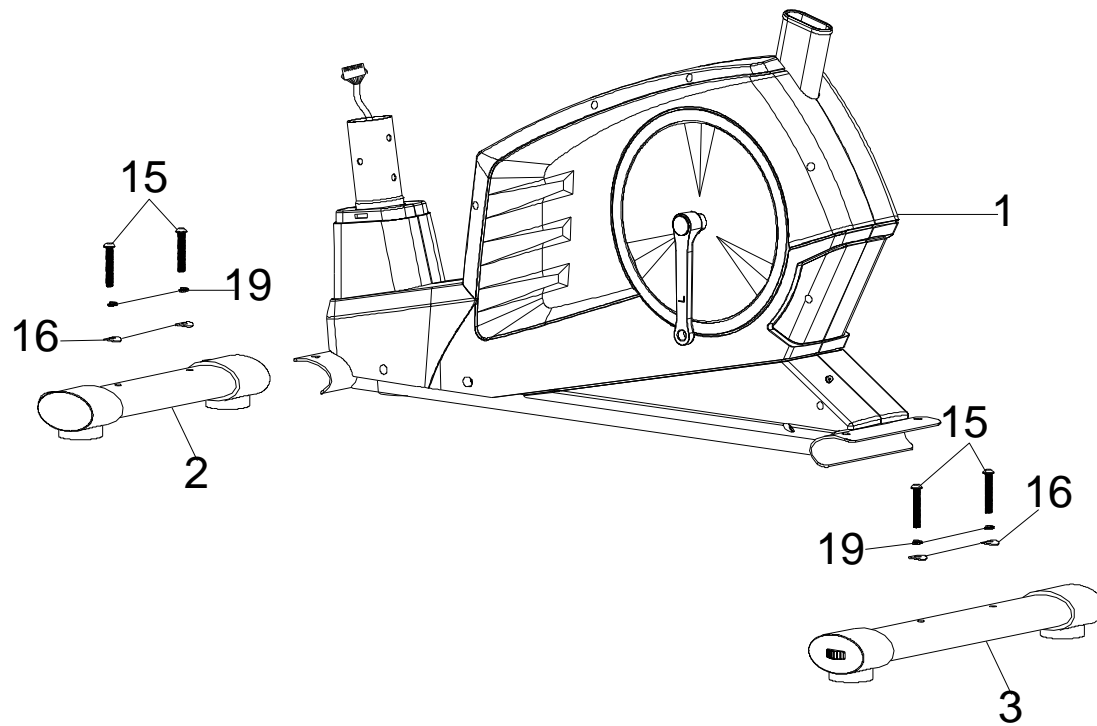

STEP 2

Pull up the ring (#32) and the cover for the front post (#38) and connect the middle computer wire (#33) to lower computer wire (#34).

Tighten the front post (#4) with curved washer (#16) and Allen screw (#18).

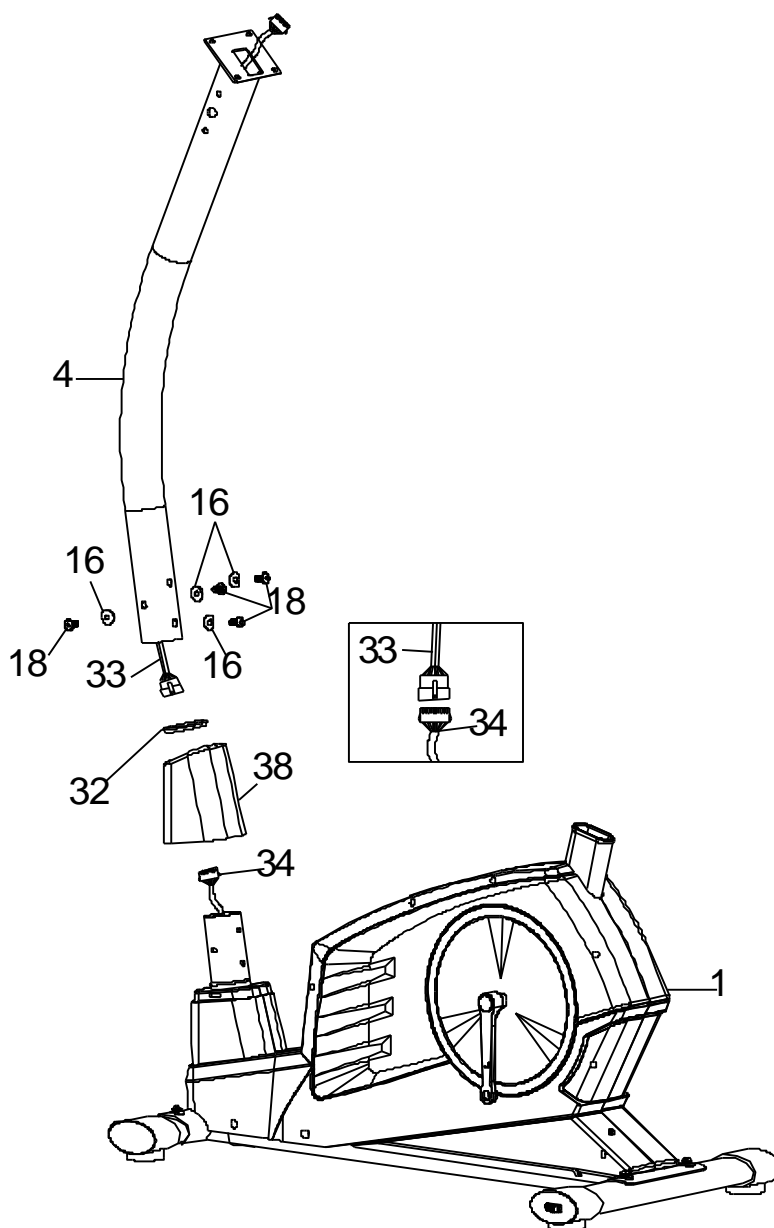

STEP 3

Connect the middle computer wire (#33) and hand pulse wire middle (#20) to the console (#6) and attach the console to the front post (#4) with screws (#27). The screws are pre-assembled on the computer. Attach handle bars (#5 and #21) to the front post (#4) with curved washer (#16) and Allen screw (#18).

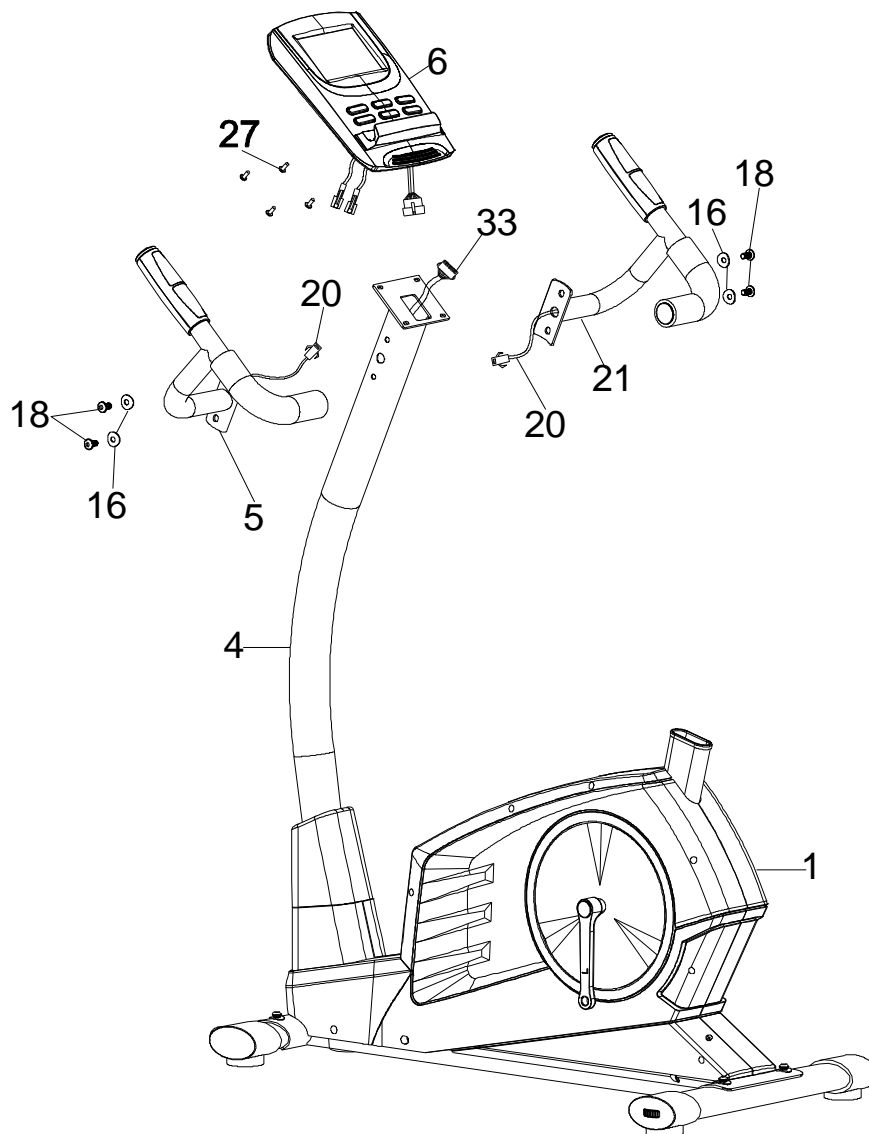

STEP 4

Secure the seat post cover (#12) to the seat post (#7) with self-tapping screw (#40). Insert the seat pad (#8) to the front of the seat post and secure the bolt from two sides.

Put the seat post (7) into the cover for seat post (#17). Insert the seat post (#7) into main frame (#1), line up the holes and secure the seat in position with the quick release knob (#11). The correct height for the seat can be adjusted after the bike is fully assembled.

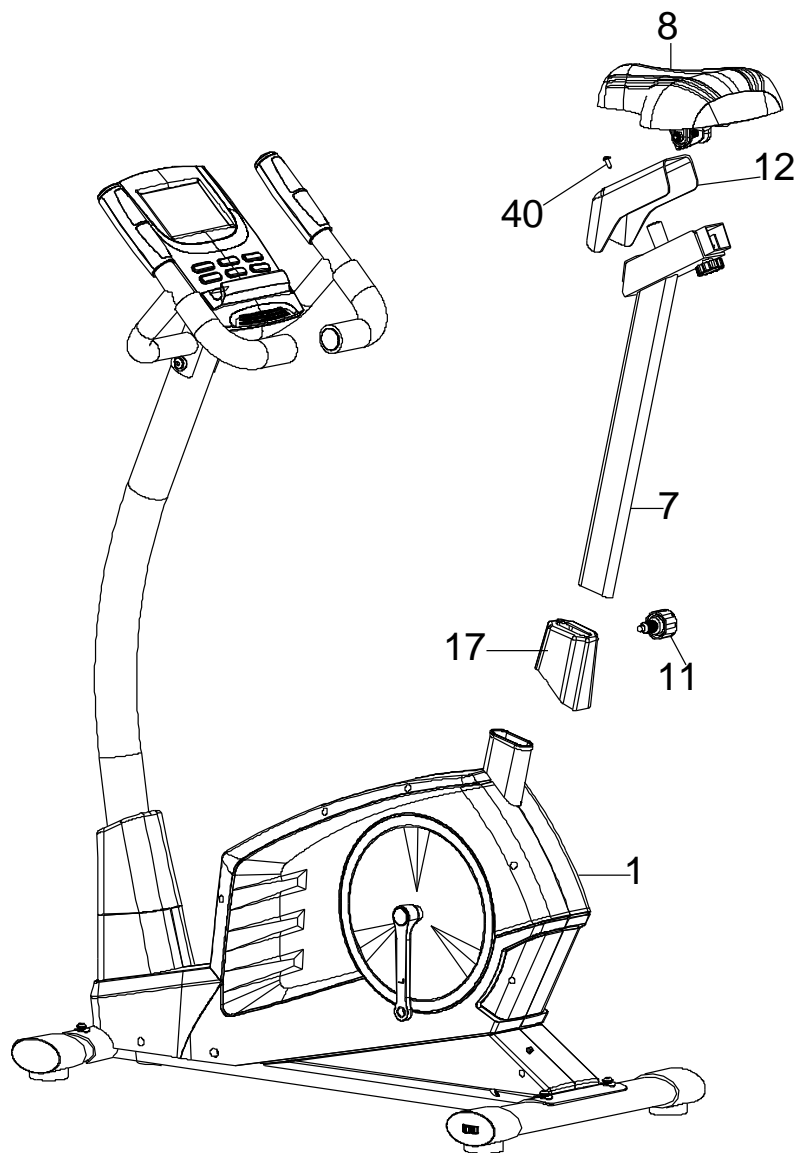

STEP 5

Attach the left and right pedal (#9 and #10) to the left and right crank (#48 and #49).

Note: the pedals are marked with "R" and "L". The right pedal (R) should be threaded on clockwise and the left pedal (L) should be threaded on counter-clockwise.

