

VANITY MIRROR

Stock number:3036-17

Thank you for purchasing this product. Please read the instructions carefully before use to ensure safe and satisfactory operation of this product.

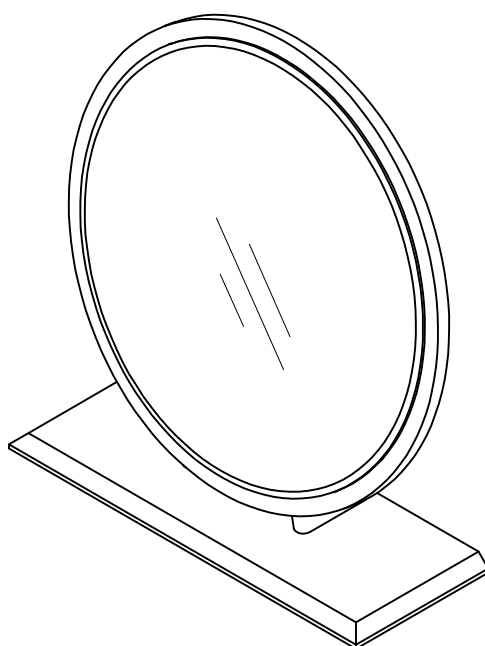

Pre-assembly preparation

Please ensure instructions are read in full before attempting to assemble this product.

Necessary Tools : Pozi screwdriver



Pz 2 or Pz 3

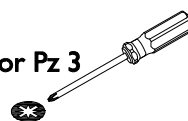

(Included)

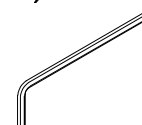

Please check the pack contents before attempting to assemble this product. A full checklist of components is given in this leaflet. If any components are missing, please contact the retailer from whom you bought this product.

This product takes approximately **15 MINUTES** to assemble with **1 PERSON**.

All assembly should be performed on a flat, stable, clean and soft surface.

The fitting pack contains **SMALL ITEMS** which should be **KEPT AWAY FROM YOUNG CHILDREN**.

IMPORTANT: Retain these instructions for future reference.

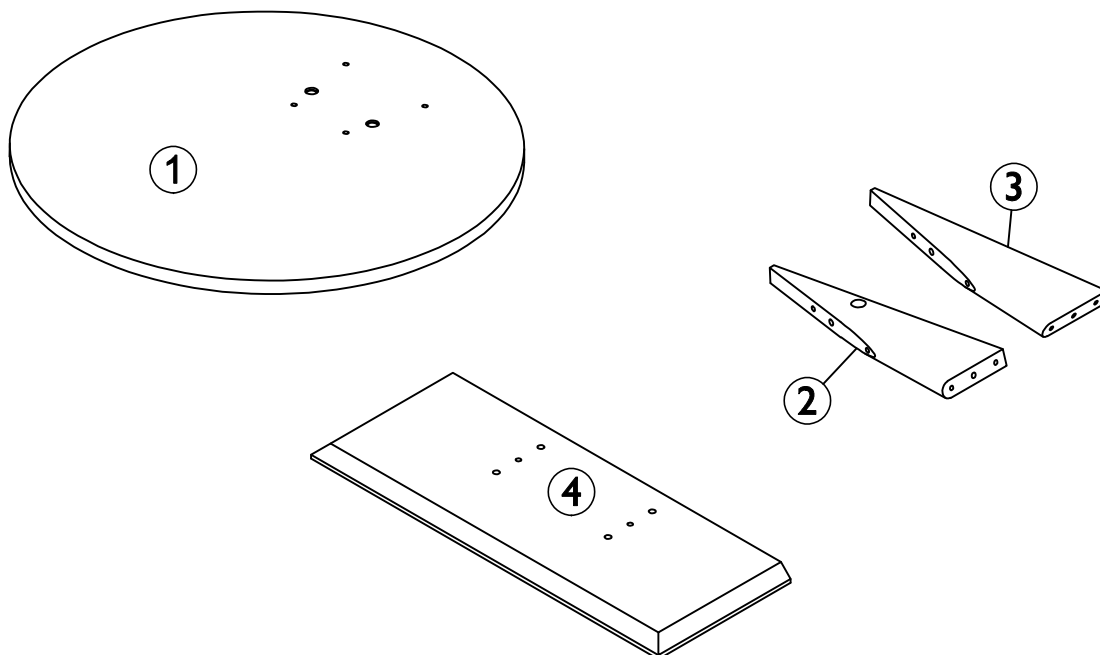

Parts checklist

Item	Description	Qty.	Item	Description	Qty.
1	Mirror frame	x 1	3	Post right	x 1
2	Post left	x 1	4	Base panel	x 1
A	Steel dowel Ø7 x 52mm	x 2	D	Confirmat Screw Ø7 x 38mm	x 4
B	Grub screw M8 x 8mm	x 2	E	Allen key M4 x 30 x 110mm	x 1
C	Wooden dowel Ø6 x 30mm	x 6	F	Housing Ø15 x 13.5mm	x 2

Step By Step Assembly Instructions

- Step 1**
- 1.1 : Lay all parts onto a flat, stable, clean and soft surface
 - 1.2 : Attach 2x steel dowels (A) into mirror frame (1) by screwing fittings (A) into the inset fitting that are located on part (1) as shown. Use a pozi screwdriver to turn fittings (A) clockwise to fix.

Fitting



A x 2

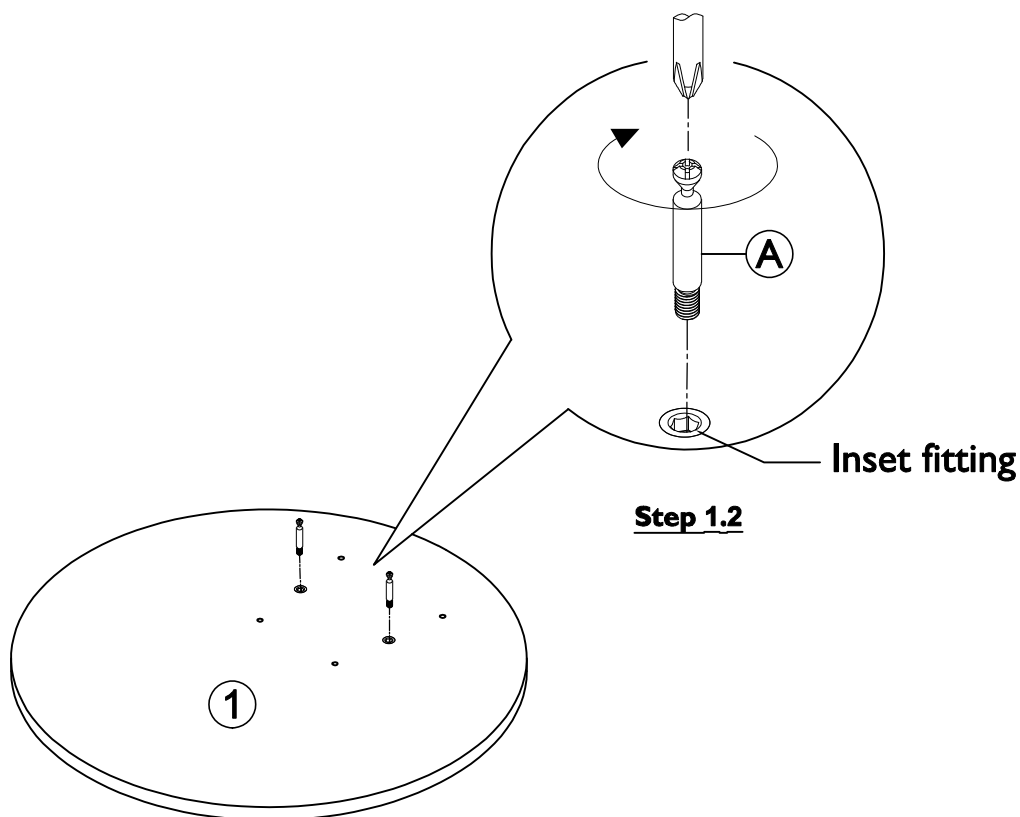

- Step 2** Attach 6x wooden dowels (C) into the pre-drilled holes on parts (2) & (3) as shown.

Fitting

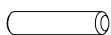

C x 6

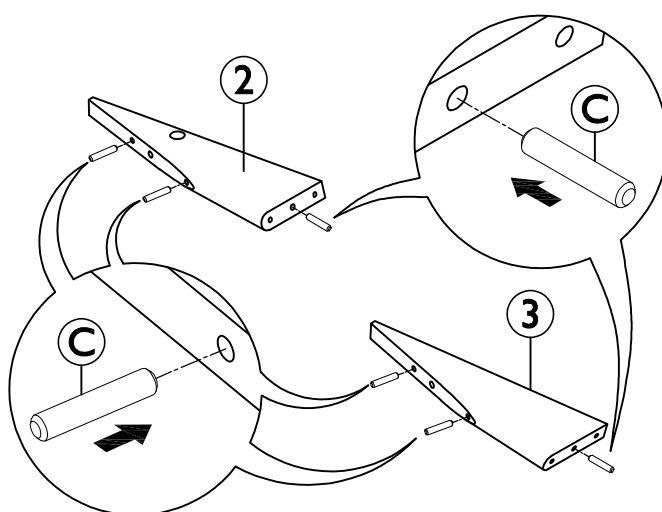

Step By Step Assembly Instructions

Step 3

Fitting



B x 2



E x 1



F x 2

3.1 : Attach 2x housings (F) into the pre-drilled holes on parts (2) & (3) as shown.

3.2 : Attach leg (2) onto mirror frame (1) as shown. Ensure steel dowels (A) and wooden dowels (C) are aligned correctly with the holes of mating parts before attaching.

3.3 : Secure part (2) to part (1) using 1x grub screw (B) as shown. Use allen key (E) to turn fitting (B) clockwise to fix.

3.4 : Attach leg (3) onto mirror frame (1) as shown. Ensure steel dowels (A) and wooden dowels (C) are aligned correctly with the holes of mating parts before attaching.

3.5 : Secure part (3) to part (1) using 1x grub screw (B) as shown. Use allen key (E) to turn fitting (B) clockwise to fix.

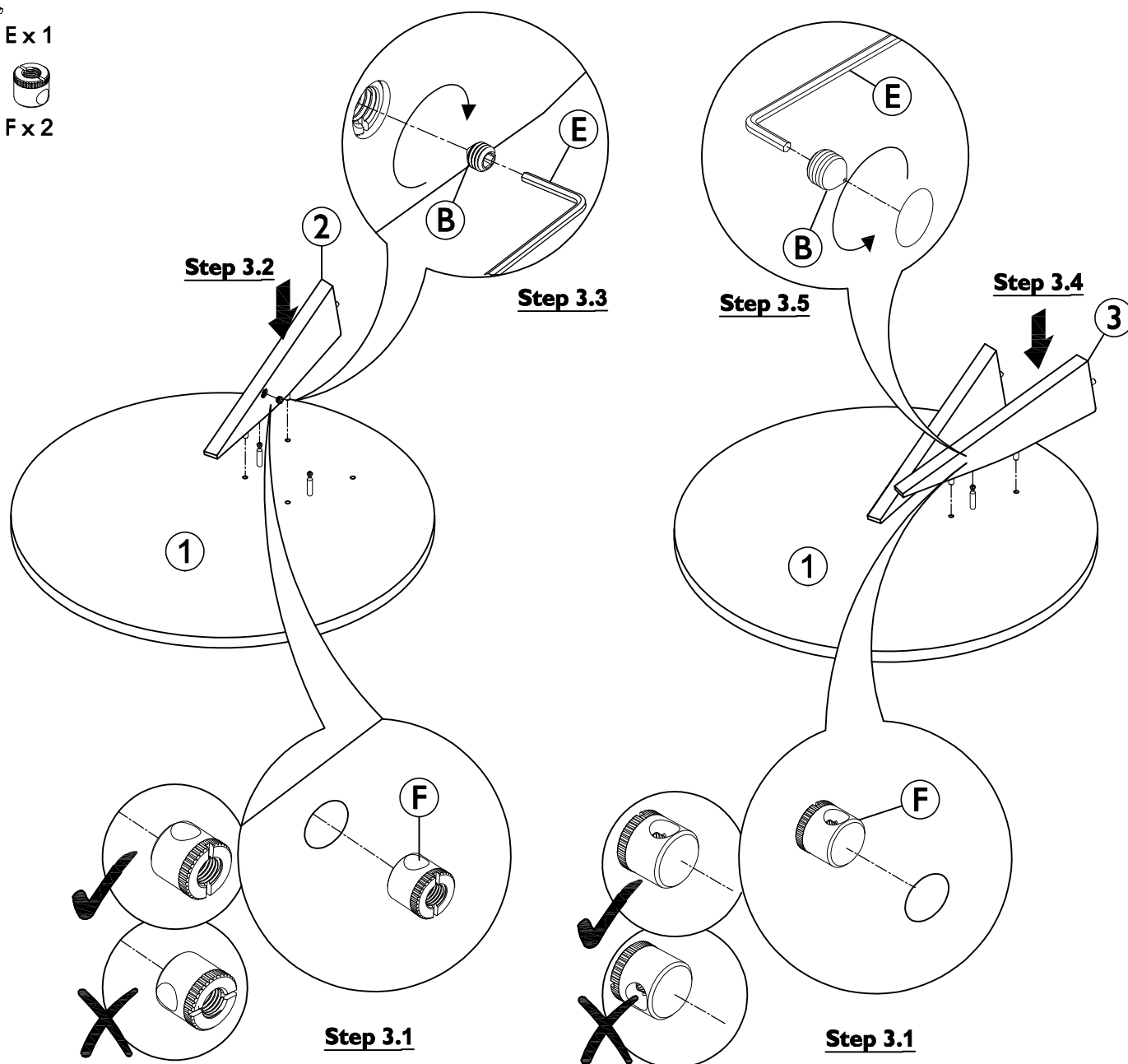

Step By Step Assembly Instructions

- Step 4**
- Fitting**
- 4.1: Attach base panel (4) onto the structure assembled in **Step 3** as shown. Ensure wooden dowels (C) are aligned correctly with the holes of mating parts before attaching.
 - 4.2: Secure part (4) to parts (2) & (3) using 4x conformate screws (D) as shown. Use allen key (E) to turn fittings (D) clockwise to fix.
 - 4.3: Stand the unit upright.



D x 4



E x 1

